

Spring 2025

Protect and restore the lands and waterways of Walworth County and Beyond

Conservancy Purchases Last Parcel of Lake Ivanhoe Nature Preserve

The Geneva Lake Conservancy is pleased to announce that it completed the purchase of a 2.4-acre parcel with an oak savanna that will be the entrance to its Anglin Family Nature Preserve.

The purchase was completed with a grant from the Knowles Nelson Stewardship Fund program and private donations from its members.

“We are excited to complete protection of the final property in our Anglin Family Nature Preserve that links 43 acres owned by the Conservancy with 81 acres owned by the Wisconsin Department of Natural Resources creating a 124-acre nature preserve offering several hiking trails near Lake Ivanhoe,” said Don Parker, Conservancy Chair.

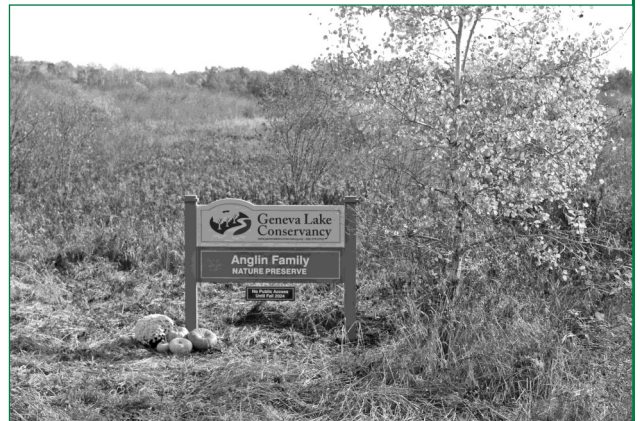

The Anglin Family Nature Preserve, named after one of the founding families of Lake Ivanhoe, was dedicated and purchased in 2023. Because much of the land is wetland, the Conservancy will be installing a boardwalk into the wetland this summer for viewing wildlife and the lake.

Lake Ivanhoe was founded in the 1920s by three Chicago businessmen as the first African American resort community in Wisconsin. It has a 46-acre lake and many of the streets are named after famous African American citizens. A sign at the nature preserve entrance will recognize the community's unique history.

The property also has important conservation values. Its oak savanna is a landscape that is becoming one of the rarest on the planet. In Walworth county, less than 17 percent of the oak woodlands, forests and savannas that were present before European settlement remain. In addition, the Lake Ivanhoe wetland contains two calcareous fens and a Tamarack Swamp that are habitat for a wide range of threatened species.

“Wetlands and oak savannas are vital to maintaining a healthy and balanced environment. We are so pleased to protect these rare landscapes for future generations,” Parker said.

The Conservancy would like to thank the staff of the Wisconsin Department of Natural Resources' Knowles Nelson Program and the Conservancy's members who donated to this project.

2025 GENEVA LAKE MANAGEMENT PLAN TO BE COMPLETED BY JUNE

The Conservancy is pleased to report that the new 2025 Update to the Geneva Lake Management Plan will be completed by June of 2025 and ready for public review and comment this summer.

This plan is being drafted by the Southeast Regional Planning Commission and will be reviewed by the Conservancy, as the lead organization involved in the plan, prior to public review.

The plan has taken two and a half years to complete and cost \$60,000. The Conservancy is paying for the plan through a DNR grant and a grant from the Otzen Family Foundation. Research for the plan included studies of more than 15 of the lakes tributaries, a near-shore fish study, boat counts, focus groups and data collected on the lake from multiple government agencies. Many of these studies were funded through private donations and a grant from the Geneva Lake Association.

The Water Alliance, led by the Conservancy, will be responsible for implementing the plan recommendations with assistance from its partners, including the Geneva Lake Environmental Agency, Geneva Lake Association, Walworth County Conservation Office, Wisconsin DNR, U.S. Geological Survey and all the municipalities on the lake.

The plan is expected to include recommendations on how to better protect our ground water and reduce pollutants coming into the lake from tributaries. It will also address invasive species, how to better control boat traffic, wake boarding, how to reduce phosphorus levels and prevent future algae blooms. In addition, the plan will evaluate different management structures to protect the lake and pay for projects as the density and development around the lake continues to grow. New ordinances and an evaluation of current land uses and zoning in the lake's watershed will also be examined.

The Conservancy is pleased to have a professional management plan to help preserve Geneva Lake for future generations and is looking forward to collaborating with the many organizations caring for the lake to improve its water quality, aquatic habitat and recreational uses.



Photo credit: Pam Lindley

JOIN THE CONSERVANCY'S ANNUAL MEETING ON JUNE 21

Join us on June 21 for the Conservancy's Annual Member meeting where we will review our 2024 & 2025 accomplishments, present awards to several members and ask for comments and questions from the audience.

The meeting will be held at Celebration on Wells, 422 S Wells St. in Lake Geneva, and refreshments will be served. We will be celebrating another year of land protection as well as the completion of the 2025 Update to the Geneva Lake Management Plan.

The event is free however we ask members to email Outreach@GenevaLakeConservancy.org to RSVP.



ANNUAL NATIVE PLANT SALE- Making the environment better one yard at a time.



If you're looking for a garden that will be successful in attracting and feeding a variety of songbirds, butterflies, bees and other beneficial pollinators, then we recommend our Native Plant Sale! You can create spaces for eco-friendly plants around your garden or fill in early spring bare spots. These plants are seasonal and many are tall, which is perfect for adding height and color to your annual garden.

In this pre-order sale, available plants will be Pennsylvania Sedge; Pussytoes; Swamp, Butterfly, and Whorled Milkweed; White and Cream Wild Indigo; Prairie Smoke; Great Blue Lobelia; Downy Wood Mint; Wild Strawberry; Wild Geranium; Jacob's Ladder; and many others. Larger kits for wet areas will also be available. Smaller kits include flowers such as Pale Purple Coneflower and Sweet Black-eyed Susans.

Plant pick-up will be Friday, May 23 from 9 AM-4 PM at the Mill House unless other arrangements are confirmed in advance (398 Mill Street, Fontana).

Order online at GenevaLakeConservancy.org before May 4th. Click on "What We Do" then "Native Plant Sale." Or scan the QR code here to order:



Pictured is *Baptisia alba* or Wild White Indigo, available in the Native Plant Sale.



CONSERVATION@HOME EVENT ON JULY 10

Mark your calendars for the Conservancy's Annual Conservation@Home open house on July 10th!

Our hosts for this event, Sue and John Major, are owners of the Penwern Estate on Lake Delavan. The Majors have both a formal and beautiful native garden. The Penwern estate was designed by Frank Lloyd Wright and finished in 1903.

Conservation@Home is an education and recognition program for homeowners to make ecologically-friendly choices in their yard. This event includes a tour of the Majors' garden as well as refreshments catered by Celebration on Wells.

To schedule a Conservation@Home visit, go to GenevaLakeConservancy.org, then "What We Do," then "Programs."



Pictured above is the Conservation@Home event in 2024 in Katie Oglesby's garden.

SUMMER FUNDRAISER EVENT

Join us Friday, September 5th for a beautiful evening on the waterfront, delicious dinner by Celebration, silent auction, and classical quintet at the home of Mark and Patty Aschliman.

At our summer fundraiser, our guests will hear from an expert speaker on climate change from the Nelson Institute for Environmental Studies at the University of Wisconsin-Madison.



View of the Aschliman's home in Williams Bay.

SAVE THE DATE— BIRD FEST & BROMLEY III DEDICATION

Grab your binoculars! The Conservancy is excited to host our fourth biennial Bird Fest on Saturday, May 17th at Bromley Woods. Bird walks will be held hourly (8 AM-1 PM) and led by members of the Lakeland Audubon Society.

A dedication of the third parcel for Bromley Woods will also take place at this event. Following the tours will be a lunch at LaGrange Methodist Church up the road, catered by Celebration on Wells. For more information, please see our website. We hope you can join us for this fun spring tradition!



Photo credit : Hal Jennings at Bromley Woods

THE CONSERVANCY WELCOMES TWO NEW BOARD MEMBERS



Born in LaGrange and raised in Whitewater, **Jeff Olson** lived most of his life in Walworth County. After graduating from UW-Whitewater summa cum laude with double majors in Geography and Economics, he earned a Master's in GIS & Spatial Analysis Methods and a PhD in Geography from Ohio State University. He returned to the area as a professor in the Department of Geography, Geology, and Environmental Science at UW-Whitewater in 2013. He has been involved in GLC volunteer activities at Bromley Woods, the former homestead on his mother's side of the family. He currently resides in Whitewater with his wife Jessica, two young children, and two fish.

John St. Peter has a home in Geneva National and has experience with land use zoning, lake districts, and is interested in protecting the Geneva Lake area.

St. Peter, a senior partner at Dempsey Law, has been practicing law in Fond du Lac and throughout East Central Wisconsin for over 40 years. John's practice emphasizes business, municipal, and employment law. John is licensed to practice in the State of Wisconsin, the U.S. District Courts for the Eastern and Western Districts of Wisconsin, and the Seventh Circuit Federal Court of Appeals. He is a member of the Wisconsin Bar Foundation, the State Bar of Wisconsin, the American Bar Association, and numerous specialty sections sponsored by these organizations. John also frequently serves as a mediator (covering all types of disputes) and as an independent hearing officer in Wisconsin public sector employment cases.



GLC Membership by Categories

For January 1 to December 31, 2024 (new members in green)

Conservation Society— \$10,000 & above

Dr. Glenn Aldinger & Ms. Mary Constable
Ted & Christine Brownstein
Suzanne Bucher
Dr. Laurie & William D. Buss II
Charles & Diana Colman
Stephen & Peggy Diamond
E.C. Styberg Foundation
Gaylord & Dorothy Donnelley Foundation
Geneva Lake Association
Griffith Family Foundation
Charles & Jill Haubrich
Al & Dorothy Hermans
LOGOS Charitable Fund
J. Christopher & Anne N. Reyes Foundation
Keller Family Foundation
Mr. Jack Rohner
SBK Stearns Family Foundation
Wagner-Essman Care Foundation

Preservation Society— \$5,000 to \$9,999

Bartlett Tree Experts
Kevin & Nancy Brunner
John & Sarah Cobb
Brian & Mary Cook
Tim & Jocelyn Fanning
T & Kristen Freytag
Geary Rimmer Vincent Wolf Foundation
Philip & Susan Hagenah
Steven & Patricia Hall
Harry & Marie Hostetler
Baker & Ginny Jenner
Lake Geneva Garden Club Foundation
Mark & Dawn Marie Licht
Thomas & Christine Moldauer
Tom & Donna Neshek
Thomas & Janet Nickols Jr.
John & Janis Notz Jr.
Nina Owen & Michael Belsley
Donald & Kim Parker
Lanette Perry
William Priebe
Dave & Karen Rappaport
Keith & Linda Rozolis
Streblov Custom Boats
Joan Thompson
Love, Tito's
USDA- Racine FSA Office
Walsh Foundation
Caroline Wettersten

Stewardship Society— \$1,000 to \$4,999

Adreani Family Foundation
David & Colleen Anderson
Jeffrey R. Anderson
Kristin L. Anderson
Linda & John Anderson
Tracy E. Anderson
Tyler & Nancy Anderson
Dr. & Mrs. Mark Aschliman
John Ashenden
Alben F. & Clara G. Bates Foundation
David Black

Dr. Roger & Lynda Bohn
William & Lisa Brogan
Mark & Pat Bromley
Dean L. & Rosemarie Buntrock Foundation
Steven Byers & Nancy Williamson
Daniel & Donna Casey
Cellmer Neal Foundation Fund
Lisa Chessare
Ginny Coburn
Mary Cooney
Melanie Coulter
Edward & Robin Culbertson
James Dyer
Egert Law, S.C.
Fat Tire Ride
James & Kathy Federighi
Dan & Liz Fina
First National Bank And Trust Company
Steve & Julie Fischer
Fontana Garden Club
Tony & Barbara Franke
Judy And John Graff
Kate Gardiner & Dr. Michael Grinn
Kevin & DeeDee Goggin
Gordy's Lakefront Marine, Inc.
Keith & Joanne Gray
Mr. & Mrs. Tom Gray
William & Jennifer Grunow
John & Dana Hagenah
William & Tricia Hagenah
David & Mary Ellen Hartley
Hartwig Mechanical, Inc.
Tom & Sharon Haverstock
David Heller
Thomas Hensing
Interstate Insurance Group
Maggie Jahn
Daniel & Paula Jarzemyk
Bruce & Gail Johnson
Cathleen Johnson
Gary Jouris
Joanne Kantner
Gil & Lisa Lynne Kirkpatrick
Sanja Kirovski
John & Patty Kivlin
John Klug
James & Kathy Koch
Donalda Kohnke
Kenneth & Susan Koranda
Phyllis Kotel
Clinton Kuzmich
LUMW Foundation
Land Trust Alliance
Mariani Landscape
Kirsten & Kris Larsen
Mike & Joana Larson
Sharon Larson
Doug & Debra Lellbach
Mark & Celine Lillie
Patrick & Jean Lilly
Kathy Marrero
Lorraine Martenson
Richard & Patricia May
Dan & Penny McGrail
Becky Merwin
Duschan & Cindy Milojevic
Milton R. Brown Family Foundation
Charles & Tara Montgomery
Robert & Ruth Anne Morava

Craig & Karen Munter
David & Nancy Muskat
Gregory Mutz
Gene & Charlene Needles
Milton Neshek
Richard & Peggy Notebaert
Frank & Sian Oddo
Mike & Kay O'Halleran
J.D. & Carla Olson
Lindy Oostman
John O'Regan
Otzen Family Foundation
Michele Perlis
Pool Blu
Joseph & Tami Pringle
R & L Spring Company
Aaron & Yeming Rankin
Andy & Katie Rauh
Mary Kay Ring
Robert & Suzette Rowe
Gary & Marueen Sagui
Carole Sandner
Dean & Mimi Schraufnagel
John & Michelle Simms
Susan Steele
Steivang Family Foundation
Kathleen & Jordan Stevens
Kurt Stricker
Randall & Colette Szczesny
Chuck & Barbara Taylor
Tenzor Family Foundation
Sonette Tippens
United Way Of Walworth County
Timothy & Sharon Vantassel
Peter Vargulich
Daniel & Patty Walsh
Waukesha State Bank
We Energies Foundation
Carol Wilkinson
Caroline Williams
Williams Bay Lions Club
George & Carol Zimmermann

Benefactor—\$500 to \$999

Robert & Sharna Ahern
Brent Alberts
Timothy Ames
Andrew Family Foundation
Mr. & Mrs. Bruce Bennett
Diane Beu
Michael Blair
Maggie Bromley
Gregory & Amy Brown
Jeff & Andrea Bucklar
Ron & Sue Capizzi
Rick & Lisa Casciaro
Brigid Cashman
Robert Chanson
Jay Cook
Ruth Cucco
Mr. & Mrs. William Darley
Michael & Barbara Dehaan
Laura Delhey
Mr. & Mrs. Nick Egert
Tully Family Foundation
Kevin Frankart
Peter Franke
Dr. Inger Gibson and Mr. Craig Tomera
Robert & Eva Grady
Brian & Sue Griffith
Mr. & Mrs. Patrick Hannell
Charles & Prudy Harker
Jeffrey & Diana Hartnett



**2024
BY THE
NUMBERS**

3,553

Acres of land protected

52

Land protection projects
completed to date

2,000

Native plants sold in our
2024 plant sale

300

Children participated in
Helen Rohner Children's
Fishing Park classes

46

Total Healthy Lakes
gardens planted on
Geneva Lake to reduce
phosphorus

260

Conservation@Home
visits completed to date

Mark & Kristin Hatch
Elaine Hodgson
 William & Barbara Huck
 Dr. Ryan Hurley
 John A. Miller Family Foundation
 Mr. & Mrs. William Johnson
 John & Sally Joyce
 Mr. & Mrs. Jim Kelly
Tammie Ketelsen
 Xavier Keutgen & Lindsay Westphal
 Peter & Mary King
Terry Kirch
 Robert & Jane Klockars
 Sonja Koenig
 Teresa Koutrik
 Susan Lacerra
 Michael & Denise Leemputte
 Kelly Licht
 Larry & Barb Liebovich
Richard Livingston
Amy & Shawn Lovell
 Dr. Steven & Larissa Lyon
 John & Sue Major
 John & Judith McCarter
Denise Mikula
 Pam Monaco & Franke Brewe
 Patti Murray
 Thomas & Mary Myers
Andy & Michelle Nickelsen
 Robert & Rita O'Brien
 Mr. & Mrs. Gregory Ostrowski
 Frank & Linda Paavola
 John & Laura Palmer
 Susan Patterson
 Rob & Mary Petersen
 Peggy Pollitt
Jennifer Rabe
 Michael And Ruth Ramsey
Debra Reuter
John Rigas
 Scott & Dawn Ripkey
 Kim & Randy Roggensack
 John & Dana Rolander
 Dr. Arnold & Kathleen Rosen
 Peter & Pamela Russell
 S. Downey Fund At The Chicago
 Community Foundation
George & Linda Sargent
 Sandy Schmidt
 Ed & Leslie Schwinn
 Timothy & Jane Sheehan
 Donald & Jane Shepard
 Lawrence & Terry Smith
 Elena Spiegelhoff
Stonewood Design Group, Inc.
 David & Christi Tersteeg
 JP & Lynn Tucker
Matthew Turk
 Joseph & Laura Vanek
Lynnann Vonbergen
Lisa Weiler
 Scott & Peggy Whitmer
 Nancy Williams
 Ashley Wood
 David Yochum

Protector—\$200 to \$499
 Anonymous
 Barbara Schuld Adams
Matt Antoniewicz
 Janice Bain
 William & Lilly Barrett
 Bella Tile And Stone
 Chris Bennett
 Garrett & Kate Berley
Katie Bjorkman
 Michelle Blink

Connie Blomquist
 John & Kathie Bollero
 Mr. & Mrs. Jim Bolz
 Daryl & Geri Braun
 Laura Bulger
George & Sara Burton-Zick
 Thomas Cashman
 Gwen Clausius
 Doug & Katie Coleman
Scott & Melissa Corley
 Craig & Nancy Davis
Rhawn Denniston
 Richard & Michele Dousman
 William & LaVerne Duncan
Lorlei Dunford
 TD Eckhardt
Therese Eckhoff
 Rob Elliott
 Kenneth & Diane Etten
Annie Falkenburger
 Mary Jo Fesenmaier
Pamela Fisher
 Roger & Wendy Fisher
 Francis J. & Patricia Ann Houlihan
 Foundation
Jacquelyn Franke
 Linda Franz
 Farrell & Doris Frentress
 William & Maggie Gage
 Thomas & Margaret Gardiner
Aidan Gaskin
 Stephen & Carolyn Geldermann
 Sarah Gold
 Peggy Greeley
 Francis & Catherine Green
 Pesche's Greenhouse
 John & Ursula Grud
Alexander Grupp
 Grace Hanny
 James & Janet Happ
 Larry & Kelly Happ
 Kenneth & Toni Harkness
 Kathleen Harrington
Emma & Nick Heath
 Marilyn Hedberg
 Sarah Henderson
 Gail Hibbard
 Ernest & Karen Hirn
Robert & Lorraine Holland
 Mr. & Mrs. Richard Honquest
 Ken Jacobsen
 Dale & Debra Jacobson
 Jean Jacobson
 Adrienne Marie Jinga
 Aaron & Jodi Karow
 Joseph & Craig Karpfinger
 Michael & Marie Keefe
 Walter Kelly
 James & Roberta Killian
 Terry Kirch
 Jill Kirk & John Darrow
 Ron & Marguerite Klimkowski
 Andy & Lisa Laing
 Charles & Sarah Lamphere
 Joan Lapiana
 Thomas Larimer
 Walter Larkin
 Kris & Kirsten Larsen
Bill Laughridge
 Margaret Lombardo
Dennis & Carol Markos
 Lily Maso
 William & Melissa McClayton
 Mark McCloy
 Sheila McNally
 Mr. & Mrs. Peter Miller
 Richard & Ginnie Miller
 Jack & Sue Modzelewski

Sean Montgomery
 Catherine Morava
 Mark Mozuch
 Dennis Munk & Karen Stoneman
 Christine Muse
 Roger Myerson
 John Norfray & Mary Feeney
Michael & Catherine O'Malley
 Matthew & Julie Patterson
 Arvid Petersen
Edward Petersen
Anne Peterson
 Floyd Pochowski
 Patti Purcell
Jenny Quill
Robert & Mary Catherine Rauh
 Mark & Natalie Reno
Lynn Richards
 Jennifer Rubin
 Mary Rybicki
Luth Sanchez
 Thomas & Susan Santefort
 Mark & Debbie Saran
 Marie-Claude Schauer
 Anton & Mary Beth Schirmang
 Peter & Jane Schwab
Sherry Shaffer
 Kenneth & Betty Shay
 Toby & Shari Steivang
Adam Stephan
Howard Storck
Theresa Streuli
 Chuck & Sue Thomas
 Tai & Jeremy Thompson
Gunilla Carlsson Thorn
 Louise Tuma
 Mr. & Mrs. William Turner
 James & Dee Tuschall
 Undercover Canvas LLC
 Van Dyke Family Charitable Trust
 Jennifer Veith
 Frank & Char Voris
Lisa Vukalcic
 Kathy Walsh
 Frank Whiting
 Jan Williams
 John & Karen Yancey
 Howard Zabler

Steward—\$100 to \$199
American Express
 Michael & Claudia Ankenbrandt
 Birches Association
 Glen & Norma Baxa
 Francis & Pru Beidler
 James & Nancy Bell Jr.
 W. J. Bell, Jr
 Ellen Bentsen
 James & Barbara Berti
Michael & Karen Bettilyon
 Skip & Linda Bliss
 Brick & Mortar Home
 Brian & Linda Carter
 Jim Cerami
Thomas Cirrincione
Jessica Cole
 Thomas Conroy
 Amber Cook
 Brenda Dahlfors
 Frank & Melanie Davenport
 Mike & Mary Deusch
 Mr. & Mrs. Scott Dillion
 John & Doris Doerr
Irma Dorrington
 Evr Drygds
Elisabeth Farwell
 James & Pat Gee

Robert & Dana Geldermann
 Dr. Keith & Betty Gibson
 Vicki Gillio
 Richard & Connie Gluth
 Harvard Geneva Lake Club, Inc.
 Kay Hendricks
 Robert & Melissa Herrman
 Dr. Lewis Hobbs
 Mr. & Mrs. Matthew Holland
 Brad & Charity Huss
Indian Hills Association
 Mr. & Mrs. Glen Iverson
 Richard & Wenel Jais
 Judy Johnson
Elizabeth Jovanovic
 Robert Kirkland
 Kevin Kirkland
 Ted & Ruth Knorrning
Meredith Kober
 Dr. Britton & Margi Kolar
Adriane Kramer
Deborah Kristmann
 Donald & Becky Kuntz
 Lake Geneva Marine Company, Ltd
Alison Slezak Larkin
 John Latta
 Nancy Lehman
 Gregory & Gail Liebovich
 Marek & Sue Ludwig
 Martha Maddock
 David & Carol Magnuson
 Mark Magnuson
 Nancy Mccarthy
 Jack Mckinney
 Deborah Mecklenburg
 William & Linda Millman
 Fred & Elissa Morgante
 Doris Mosser
 Rex & Nancy Newcomb
Jeffrey Noll
 Janet Olson
 Michael & Kay O'Malley
 Bradley & Stephanie Parent
Erika & Mark Parise
 Thomas Paulson
 Greg & Mardi Pennington
 Mr. & Mrs. Baxter Phillip
 James & Gwen Phillip
 JaNelle Powers
 Timothy Ramsey
Alex Rasch
 Reuter Family Charitable Fund
 John Reynolds
Eric Ringstad
Dawn Robertson
 Jill Rodriguez
 Sally Roth
 Terry & Susie Schaid
 Mr. & Mrs. Stephen Schalk
 Connie & Michael Schmidt
 Christine Scholl
 Richard & Jane Schwab
 Dr. Cynthia Sekowski
 Laura Simpson
 Steve & Cheryl Smith
 Thomas Spellman & Dona Palmer
Sarah Spellmeyer
 Debra Spotz
Charles & Janet Strimlan
 Carol Swed
Jennifer Thompson
 Thorpe & Christian S.C.
 James & Clarice Toynton
 Thomas & Kathy Trimberger
 United Church Of Christ
Elliott Veith
 Mr. & Mrs. James Vitale
Mr. & Mrs. Curt Volkmann

Mr. & Mrs. James Voss
Melinda & Ben Waldie
Charles & Tara Wegner
Bonnie West
Jeff Wheatley
Rosemary White-Traut
Jeannette Windon
Robert & Mary Winter
Wooddale Lakeshore Property Owners
Association
Wooddale Beach Corp.
Paul & Janet Wukasch
Mark Young
Robert & Blythe Youngquist
John & Karla Zils

Naturalist—\$99 & Under

Brett Addams
Kim Alba
Romayne Amend
Stephen & Deborah Amrein
Ray & Mary Andersen
Lois Augustson
Mike Augustson
Cathy Balsewich
Mr. & Mrs. Kevin Barry
Rhonda Behrens
Timothy & Marianne Bestler
Mr. & Mrs. James Birk
Dennis Boilini
Kathi Bosworth
Cathy Bradley
Franklin Bradley
Kelly Bryant
Maryanne Burke
Douglas & Lenore Cameron
Joseph Chessare
Pat Clarke
Caroline Cunningham
Karen Darley
Maureen Darling
Bryan Dawley
Christina Dean
Julia Dibler
Betsy D'Onofrio
Julie Egezeino
Mark & Lesley Felix
Jon Fiscus
Marya Flynn
Chloe Gagnon
Sally Gerson
David Gladys
Jack Graber
Mr. & Mrs. Glenn Granberg
Amanda Granger
Jordan & Tiera Gray
Jennifer Greenwood
Kathleen Hammer
Kristin Hannah
Jamie Hanson
Joseph & Carol Hays
Bonnie Heim
Molly Henry
Diane Hinzpeter
Merle Holland
Katherine Hope
Karen House
Janet Huelster
Nancy Hunsicker
Susan Ilyin
Philip Jurik
Jessica Kadkodaian
Mr. & Mrs. Peter Kahl
Gayle Kelly
Nancy Kent
Don Klopke & Tamara Houk
Betty Jane Knoth
Kyle Kobringer

Kimberly Kopelman
Lorrie Elizabeth Koppein
Steven & Lynette Kueltz
Karen Kuhl
Ellen Kuroghlian
Judith Levin
Robert Loquercio
Cathy Loughran
Williams Lyon
Josh Madigan
Sarah Madl
Jill Maeder
Jim & Julie Maher
Steven Maresso
Suzanne Markus
Lilan Marunde
Mr. & Mrs. Daryl Mathews
George & Patrick McCarten
Tim McDonald
Donna McGrath
Julie McLaughlin
Pamela Miller
Emily Mulka
Alexis Murphy
Jaden Nickelsen
Charles Obligato
Jim O'Leary
John Olivo
David Olson
Jeff & Jess Olson
Margaret O'Regan
Elisabeth Partyka
Rocio Perez
Mr. & Mrs. David Pezza Jr.
Suzanne Pfeiffer
Patricia Phelan
Deanne Pierson
Ed Pond
Raymond Potucek
Prairie Wind Restoration LLC
Barb Quasius
Ann Reilly
Dr. & Mrs. G. Reuland
Kelsey Reynolds
Roger Ridgeley
Kim Roll-Wallace
Kimberly Sanborn
Katherine Sanford
Gregory & Janis Scharnott
Shannon Schmidt
Yvonne Shu
Joanne Skony
Bret Smith
James & Kathleen Smith
Kevin Smith
Matthew Smith
Nancy Smith
Anamaria Spiteri
Michael Spread
Sally St. Peter
Kelly Sullivan
Roland & Joy Szkwerek
Joanne Tallon
Mark & Judy Thorne
Helen Tondeu
Susan Uebele
Mary Vanegeren
Jill & Wes Wegner
Mr. & Mrs. Steven Whalen
Linda Wilde
Mr. & Mrs. Robert Willard
Kristy Winden
Carol Genz Zajmi
Brian Zimmerman

2024 In Kind Donors

A+ Graphics & Printing
Abbey Resort
Abbey Springs
All For Ewe
Marc Allen
Allison Wonderland
Jody Ames
Steven Ames
Anderson Japanese Gardens
Dr. and Mrs. Mark Aschliman
At The Lake Magazine
Barrique Bistro & Wine Bar
Belfry Music Theatre
Mr. Michael Belsley & Ms. Nina Owen
Big Foot Theatre
Black Point Estate And Gardens
Bluestorm Gear
Breezy Hill Nursery
Brown Box Cheesecakes
Mr. & Mrs. Kevin Brunner
Bruno's Liquors
Burlington Garden Center
Busy B'S
C.R. Goodfinds
Cafe Calamari & Harpoon Willie's
Candle Merchantile
Canvas Salon Co.
Cashmere Compass
Courtney Castelein
Celebration On Wells Catering
Champ's
Chicago Cubs
Chiropractic Wellness
Chuck's Lakeshore Inn
Classic Cinemas
Clear Waters Salon Med Spa
Clearwater Outdoor
Ms. Karen Clow
Coffee Mill
Cornerstone Shop & Gallery
Country Club Estate Golf Course
Covenant Harbor Bible Camp
Crafty Kitchen LLC
Crescent Moon Wellness Center
Dancing Horses Theatre
Daniels Foods
Ms. Taylor Schwinn DeCarmine
Delaney Street Mercantile
Dented Gate Flower Farm
Steve & Peggy Diamond
Roy Diblik
Dueterbeck's Brewing Company
Dust Bunny Books
East Troy Railroad Museum
Edward Gilbertson
Egg Harbor Cafe
Carol Elkins
Mr. & Mrs. John Engerman
Fire2Fork
Fontana Centennial
Fontana Home
Fontana Jeweler
Fontana Paddle Company
Fred Noer
Thomas & Kristen Freytag
Frontier Flowers Of Fontana
Geneva Lake Jewelry and Gem Appraisers
Geneva Lake Museum
Geneva Lakes Family YMCA
Tom Hartz
Inger Gibson
Barbara Glennon
Grand Geneva Resort & Spa
Green Grocer & Deli
Harbor Shores On Lake Geneva
Harness Chiropractic
Harpoon Willie's

Hawk's View Golf Club
Pat Heintzelman
Heyer True Value
Gianna Hogan
John Holland
Hollie Bullen
Home Depot
Homestead Saunas
Horticultural Hall
House Of Bogini
Jayne
Jonathon's
Karabella Salon Studio
Mr. & Mrs. Aaron Karow
Kilwin's Chocolates And Ice Cream
Kimkasi Pub
Donalda Kohnke
Lake Ease Home Watch LLC
Lake Geneva Axe Throwing
Lake Geneva Cannery
Lake Geneva Cruise Line
Lake Geneva Laundry Cleaners
Lake Geneva School Of Cooking
Lake Geneva Tennis
Lake Lawn Resort
Lakeside Sundry Company
Larocque Farms
Sharon Larson
Lisa Lasch
Love, Tito's
Ryan Lovell
Lowe's
Laurin Mack
Maxwell Mansion
Melges Car Wash
Midwest Action Cycle
Midwest Prairies LLC
Midwest Sous Chef
Mr. & Mrs. Dusan Milojevic
New Life Surface Restoration
Niche Wine LLC
Matilin Novak
Katie Oglesby
Owl Tavern
Paisano's
Paper Dolls Home Furnishings & Interior
Design
Eric Parmelee
Pearce's Farm
Pier 290
Polyock Farms
Potbelly Sandwich Shop
Prairie Wind Restoration LLC
Mr. & Mrs. Dave Rappaport
Revive Creative LLC
Richardson Adventure Farms
Mr. & Mrs. R. Lynn Rowe
Safari Lake Geneva
Shadow Dog Pet Photography
Staller Estate Winery
Studio Winery
Mr. & Mrs. John Sunta
The Bottle Shop
The Cheese Box
The Design Coach
The Jewelry Center
Mr. & Mrs. Joseph Theys
Timber Ridge
Topsy Turvy Brewery
Volo Museum
Alex Voss
Ashley Wood
Tricia Warnsedt
Frank Whiting
Yerkes Observatory
Youngquist Kennedy Orthodontics

Special recognition to Chuck and Barbara Taylor for their conservation easement donation in 2024.

Memorial Donations

Jennifer Diener By Jean Jacobson	By Kirch Foundation Linda Kirkland By Steven & Lynette Kuelztzo Ray & Mary Andersen	Ann Marie Pochowski By Floyd Pochowski Patricia Potucek By Ramond Potucek	Adam Stephan Judith Levin Helen Tondue Merle Holland Jacquelin Franke Romayne Amend
John Farwell & Loelei By Elisabeth Farwell Margaret & Paul Felix By Mark & Lesley Felix	Norma & Ed Koenig By Nancy Koenig Davis Dr. Gerald E. Kuroghlian By Ellen Kuroghlian	Linda Priebe By William Priebe Thomas Puralewski By Steven & Larissa Lyon	John Roth By Sally Roth
Melita Grunow By Bill & Jennifer Grunow	Lynn Lottig By Terry & Susan Schaid	Jack Rohner By Charles & Janet Strimlan	Miles Stejskal By Lynn Richards
James Hanny By Timothy Ramsey	Alice Morava By Catherine Morava	Phyllis Kotel Peter Franke	Davey Williams By Sagui Foundation, Gary & Maureen
Betty McNally Hartnett By Jeffrey Diana Hartnett	Diane & Jenny Norfray By John Norfray	Denise Mikula Eric Ringstad	Bev Zabler By Joseph Karpfinger
James Holden By Frank & Charlotte Voris	Zika Petersen By Edward Petersen	Meredith Kober Pamela Fisher	
Linda Kirch			

Tribute Donations

Don Parker By Geary Rimmer Vincent Wolf Foundation	Al & Dorothy Hermansen By Kelly Sullivan Nicholas Veith By Elliott Veith Holland Family By Eliza & Matthew Holland	Janet Happ By John and Carole Sandner Kate Gardiner By John Darrow Nancy Powers By Lenore Cameron Karen Bettilyon By Michael Bettilyon	Apolonia & Valentina By Xavier Keutgen
Livingstons and Stoddards past & present By Carla Olson	Jane Rose By Diane Hintzpeter		



Dr. and Mrs. Mark Braden Mr. and Mrs. Charles Colman Mr. Chris Danou Mr. and Mrs. Allen C. Hermansen Mr. and Mrs. Jeffrey Johnson Mr. and Mrs. Dennis Jordan	Ms. Susan Kiner and Mr. Jack Modzelewski Mr. John Norfray Mr. James Kirchsclager Ms. Lisa Luedtke Mr. and Mrs. Duschan Milojevic	Mr. and Mrs. Rex Newcomb Ms. Kathleen Renowden Ms. Sonette Tippens Dr. and Mrs. John Yancey
---	---	--

Thank You To Our 2025 Sponsors!

PREMIER SPONSORS

Al & Dorothy Hermansen Jeff & Molly Keller

PRESENTING SPONSORS

John & Sarah Cobb



SUSTAINING SPONSORS

Carol Bernick  John K. Notz, Jr.

CHARTER SPONSORS

Dean & Rosemarie Buntrock





PARTNER SPONSORS



























We greatly appreciate each gift given in support of the Geneva Lake Conservancy, and we have made every effort to ensure the accuracy of this listing. Please notify Tai Thompson, Community Outreach and Fundraising Manager, of any inaccuracies or omission by contacting her at outreach@genevalakeconservancy.org or (262) 275-5700. We regret any errors.

TWO COUPLES HONORED FOR PROTECTING DISAPPEARING LANDSCAPES OF WALWORTH COUNTY

Two couples that have used conservation easements to protect some of the disappearing landscapes of Walworth County were honored at the Geneva Lake Conservancy's 2024 Holly Ball Gala in December. Between these two couples, 432 acres with high conservation value are protected.



Karen Yancey, Executive Director (center), poses with Chuck and Barbara Taylor, winners of the Conservation Stewardship Award at the 2024 Holly Ball.

Chuck and Barbara Taylor were honored for protecting 330 acres of agricultural land in the Town of La Grange that has been in their family since the 1800s. They were given the Conservation Stewardship Award. Agricultural land is disappearing at an alarming rate in Walworth County with almost 10 percent of family farms developed for other uses since 2017.

“Southeastern Wisconsin has some of the country’s prime farmland needed to feed the nation,” said Kiera Theys, the Conservancy’s Director of Land Protection. “When we lose this land to inappropriate development, the prime soils that are essential for growing crops are paved over and gone forever.”

The 330-acre farm protected by the Taylors through a conservation easement held by the Geneva Lake Conservancy ensures that the land is never subdivided and that it will be used for agriculture in perpetuity.

“We want to work with more farmers to help protect the scenic beauty and conservation values that farmland provides to Walworth County residents and visitors,” said Theys. “We will be expanding our farmland protection program beginning in 2025.”

To date, the Conservancy has protected more than 1,300 acres of farmland in Walworth County preventing it from being subdivided and ensuring that it continues to be farmed forever.

Charles and Jill Haubrich were given the Honorary Land Steward Award. The Haubrich family owns another land type that is disappearing in Southeastern Wisconsin – oak woodlands and oak savannas. Less than 20 percent of the oaks that once dominated the landscape in parts of Southeast Wisconsin remain, according to a study completed by the Morton Arboretum/Chicago Wilderness project. “The Haubrichs have generously given their time, talents, and funds to help protect their oak woodlands, assist their neighbors and support the Conservancy’s efforts to preserve our oaks,” said Karen Yancey, Executive Director.



Charles and Jill Haubrich win the Honorary Land Steward Award at the 2024 Holly Ball.

For more information on how you can protect your agricultural land and oak woodlands or savannas, contact the Geneva Lake Conservancy at 262-275-5700.

THE CONSERVANCY REMEMBERS JACK ROHNER

Jack Rohner passed away in December 2024 at his home in Sarasota, Florida. Mr. Rohner was raised in Chicago along with his wife, Helen, who had close ties to Geneva Lake, and their children and grandchildren. Rohner served in Army Air Corps during WWII and was a family man who loved to put a smile on other's faces.

In 2017, Mr. Rohner donated money to purchase a 5-acre parcel of land in Williams Bay and funds to develop it into a children's nature and fishing park. Helen Rohner Children's Fishing Park honors his late wife, Helen, who loved children. The Park opened in June of 2018.

The goal of the park is to connect children with the wonders of nature. Today, because of Mr. Rohner's vision, the Park hosts hundreds of children each summer for story times, fishing, and nature classes. There is a boardwalk for easy hiking for families and many more interactive activities for children. Mr. Rohner's generosity has allowed the Conservancy to provide all activities at no cost to families.

The Rohner family asked that memorial gifts be sent to Geneva Lake Conservancy in honor of Jack Rohner.



THANK YOU TO FRED NOER, GLC'S PHOTOGRAPHER

The Conservancy thanks Fred Noer, who has been photographing Conservancy events for many years. Noer has captured special moments of celebration at the Conservancy's events like Holly Ball, landscapes that show the beauty of Walworth County, and the people that have come together in support of protecting our environment. He has also given his time to judge the Small Nature Photo Contest for 3 years. The Conservancy is grateful to have had such a talented photographer these past years.

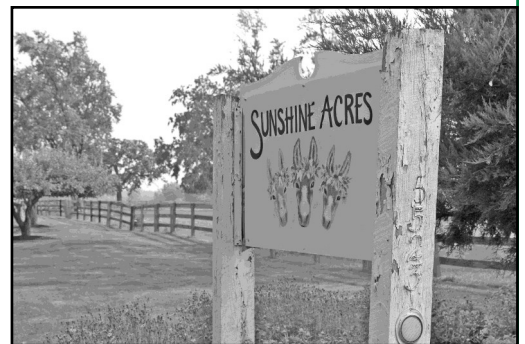
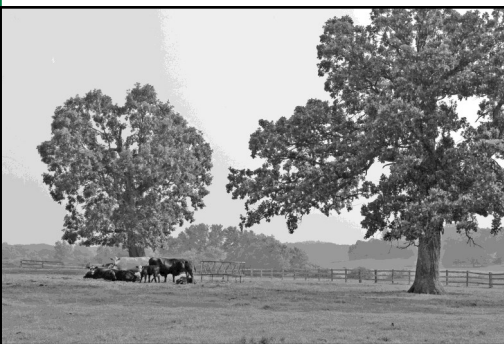

HELP THE CONSERVANCY ‘KEEP IT BLUE’ IN 2025

As the weather warms up there is a chance that we could see higher phosphorus levels in our lakes. Due to snowmelt, leftover leaves in waterways, and the use of lawn chemicals such as fertilizer and herbicides, phosphorus can easily become a concern to lake-centered communities.

For all of these reasons and more, the Conservancy’s “Keep it Blue” program is a pledge signed by property owners to do their part in controlling phosphorus on their property. By taking the pledge, property owners agree to eliminate the use of fertilizer and pesticides, prevent leaves from entering waterways, plant native plants and trees to prevent soil erosion, keep soaps and other harmful chemical from entering waterways, and educate their neighbors and friends on the importance of changing their lawn care to protect lakes.



Linda Franz, resident of Williams Bay, poses with the Keep it Blue sign in her yard.

Over one hundred participants have pledged to keep our lakes healthy by signing the Keep it Blue pledge. One of those participants is Linda Franz, resident of Williams Bay. The Conservancy conducted an interview with Franz to share why she participated in this program.

Franz chose Williams Bay as her forever-town and moved from Palatine in 2006. She retired on a Friday and moved to Williams Bay on a Saturday. She picked the town, and her husband picked the house.

“I wanted a peaceful and scenic town. Thankfully, George (her husband) came with,” she joked. “I had come up here as a child on the weekends. I remember in the 1920s, my mom would come up here in a train. We would picnic on Bigfoot Beach and Geneva Lake.”

Beside the lake, Franz chuckles and mentioned that her favorite part about Williams Bay was that it does not have a stoplight. Nineteen years later, she has no regrets on her sentimental move.

When asked how the importance of the lake resonates with her, she answered: “I think of it as a friend, as a living thing. I just want to be near it. I like it in the winter when ice forms on it, making it sound like it’s groaning.” She continues, saying she “wishes that there were less chemicals put on lawns so the lake could be healthier.”

“I worry for all the little animals that live in our yards with these chemicals like bunnies, racoons, and the insects. I feel so strongly about the environment. We were called upon to take care of this earth, not just use it up,” she said.

“Signing the “Keep it Blue” pledge means a lot to me. It reinforces my belief that this is a privilege; we have to take care of the water. The pledge is a promise to the lake that we will do just that.”

Phosphorus, an element that is naturally found in minerals and is essential to all forms of living things, can become dangerous in higher levels near and in bodies of water. According to a water quality report conducted by the WDNR, phosphorus is the highest-ranking pollutant of Wisconsin lakes at 43%, with invasive aquatic plants coming in at 19%, and PFOS (perfluorooctane sulfonic acid) at 11%. Excessive levels of phosphorus can cause rapid algae formation and depleted oxygen levels, overall lowering the water quality and potentially leading to algal blooms.



Geneva Lake Conservancy

NONPROFIT ORG
US POSTAGE
PAID
LAKE GENEVA, WI
PERMIT #10

Our mission is to protect and restore the lands and waterways of
Walworth County and beyond.



Board of Directors

Donald J. Parker, Jr.,
Chair
Mark Aschliman
Kevin M. Brunner
Mary Constable
Steve Diamond
Kristen T. Freytag
Kate Gardiner
Kevin Goggin
Tom Gray
Bruce Johnson
Cathleen Johnson
Mark Licht
Cindy Milojevic
Thomas W. Nickols, Jr.
J. D. Olson
Jeff Olson
Nina Owen
Karen Strey Rappaport
Susan Steele
John St. Peter

Staff

Karen Yancey
Executive Director

Kiera Theys
Land Protection Director

Tai Thompson
*Community Outreach and
Fundraising Manager*

Carol Elkins
*Conservation Program
Specialist*

Jodi Karow
Accountant

Jaden Nickelson
Land Protection Specialist

GENEVA LAKE CONSERVANCY & LAKELAND AUDUBON SOCIETY
present the

**KETTLE MORaine
2025
BIRD
Festival
&
LUNCHEON**

SATURDAY • MAY 17 • 8AM - 1PM
Bromley Woods • W5798 Greening Road • Whitewater, WI

PREMIER SPONSORS:
AL & Dorothy Hermansen
Jeff & Molly Keller

PRESENTING SPONSORS:
John & Sarah Cobb

Tito's
Handmade
VODKA
EST. 1997

SUSTAINING SPONSORS
Carol Bernick
John K. Notz, Jr.

**BARTLETT
TREE EXPERTS**
REPAIRING TREE CARE SINCE 1917

Geneva Lake Conservancy • 398 Mill Street • Fontana, WI 53125 • 262 275 5700 • 262 275 0579 fax
www.GenevaLakeConservancy.org GLC@GenevaLakeConservancy.org